

TENON MOUNTED ARM

XBX

PROJECT NAME: _____

PROJECT TYPE: _____

FEATURES

Arm

Durable corrosion resistant, cast aluminum construction. All hardware is stainless steel.

Finish

Electrostatically applied TGIC Polyester Powder Coat on substrate prepared with 20 PSI power wash at 140°F. Four step media blast and iron phosphate pretreatment for protection and paint adhesion. 400°F bake for maximum hardness and durability.

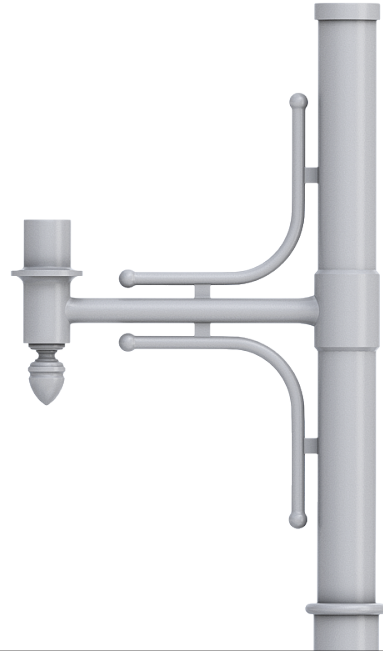

XBX

Patent pending

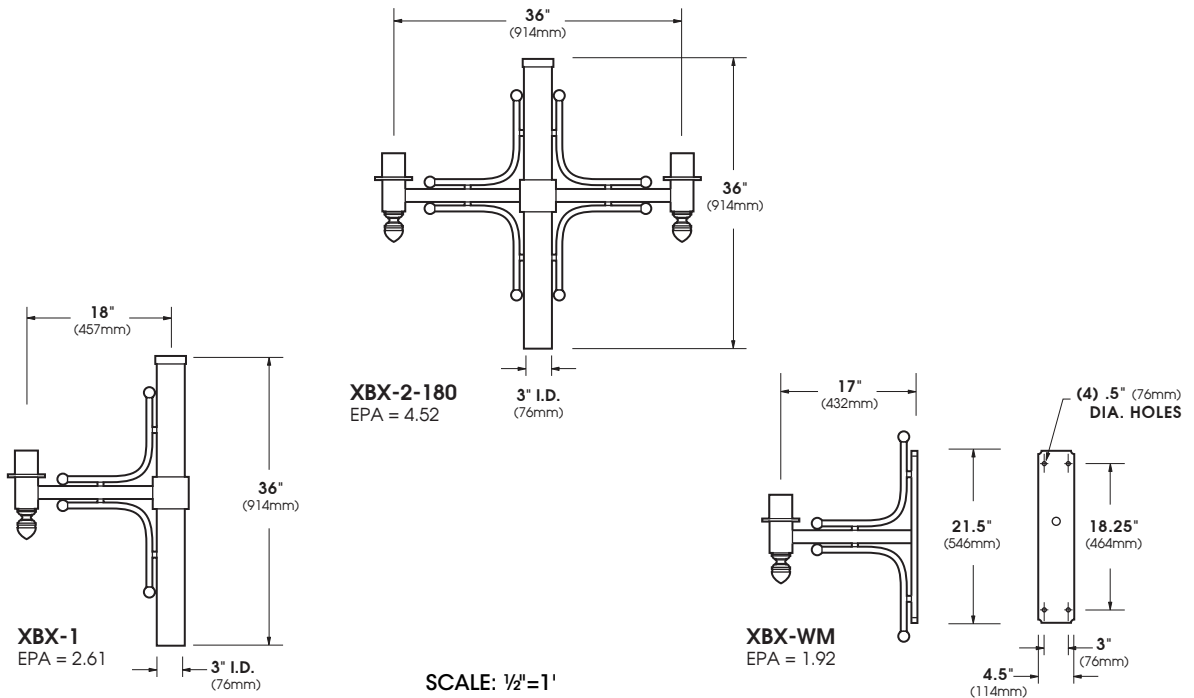

ORDERING INFORMATION

Spec/Order Example: XBX-3-180/RAL-8019-S

Configuration								
	<input type="checkbox"/> XBX-WM	<input type="checkbox"/> XBX-1	<input type="checkbox"/> XBX-2-180	<input type="checkbox"/> XBX-3-180	<input type="checkbox"/> XBX-3-120	<input type="checkbox"/> XBX-4-120	<input type="checkbox"/> XBX-4-90	<input type="checkbox"/> XBX-5-90
Finish*	<input type="checkbox"/> Black RAL-9005-T	<input type="checkbox"/> White RAL-9003-T	<input type="checkbox"/> Grey RAL-7004-T	<input type="checkbox"/> Dark Bronze RAL-8019-T	<input type="checkbox"/> Green RAL-6005-T	*Standard texture finish For smooth finish replace suffix "T" with suffix "S" (Example: RAL-9005-S) Consult factory for custom colors		