

GSBMP T3

[175 WATT MAX.]

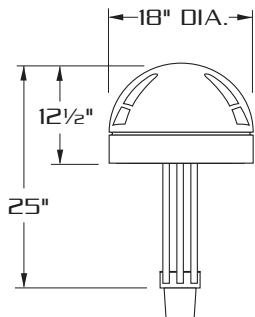

SIDE VIEW

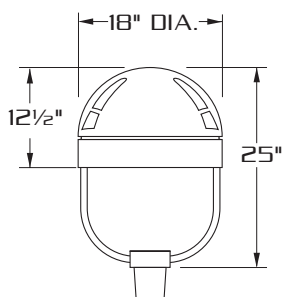

FRONT VIEW

E.P.A.- 1.30

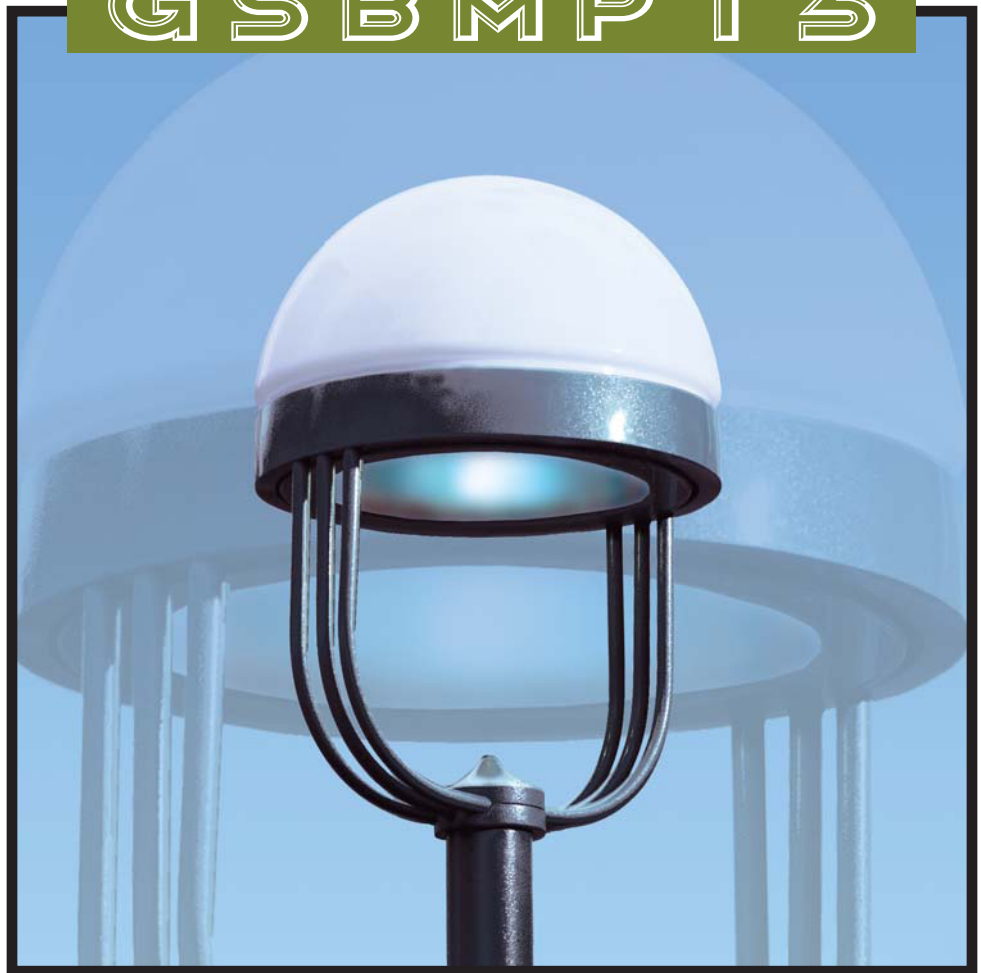

SPECIFICATIONS

- HOUSING:** ONE PIECE HEAVY WALL SPUN ALUMINUM HOUSING. HEAVY WALL SPUN ALUMINUM DOME.
- LENS ASS'Y:** ONE PIECE HINGED HEAVY WALL DIE FORMED ALUMINUM DOOR FRAME SURROUNDS 3/16" CLEAR TEMPERED GLASS LENS. GLASS IS SEALED TO DOOR WITH HIGH TEMPERATURE SILICONE SEAL. CAPTIVE THUMB SCREW DISENGAGES LENS ASSEMBLY AND ACTIVATES ACCUHINGE™ HINGE TO ALLOW LENS ASSEMBLY TO HINGE AWAY FROM HOUSING FOR LUMINAIRE ACCESS WITHOUT THE USE OF TOOLS.
- OPTICS:** COMPUTER DESIGNED ONE PIECE SEMI SPECULAR HYDROFORMED REFLECTOR. COMBINES WITH CLEAR TEMPERED GLASS LENS TO PRODUCE A HIGHLY EFFICIENT, SHARP CUTOFF.
- GASKETING:** CLOSED CELL EPDM GASKETING COMPRESSED BETWEEN DOOR AND HOUSING WORKS IN COMBINATION WITH ACCUHINGE™ HINGE TO PRESSURE SEAL OPTICAL CHAMBER.
- LAMP HOLDER:** MEDIUM BASE PORCELAIN.
- LAMP:** [BY OTHERS]
- BALLAST:** H.P.F./C.W.A. AUTOTRANSFORMER. -20° STARTING TEMPERATURE.
- ARM:** SIX (6) EXTRUDED ALUMINUM (.84 O.D.) ARMS WELDED TO A CAST ALUMINUM POLE TOP FITTER. ARMS ARE INTERNALLY WELDED TO HOUSING.
- FINISH:** POLYESTER POWDER COAT-STATE OF THE ART 20 PSI PRESSURE POWER WASH AT 140° TEMPERATURE INCORPORATES FOUR STEP IRON PHOSPHATE PROCESS TO CLEANSE AND PRETREAT THE METAL SURFACE FOR MAXIMUM PAINT ADHESION. ELECTROSTATICALLY APPLIED TEXTURED POLYESTER POWDER TOPCOAT IS BAKED AT 400° TEMPERATURE FOR MAXIMUM HARDNESS AND EXTERIOR DURABILITY.



MOUNTING STYLES

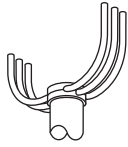

PTA

STANDARD TENON ASSEMBLY FOR 4" & 5" DIA. POLES.

POLE REQUIRED		
	4" DIA.	5" DIA.
HPS	70-100	150
MH	70	100-175
MV	75	100-175

BALLAST IS MOUNTED INSIDE POLE

WALL MOUNT

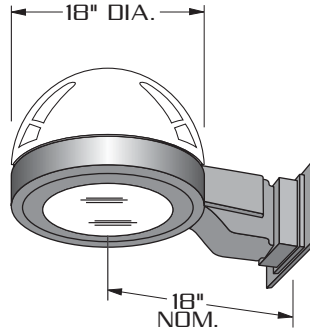

CORROSION RESISTANT CAST ALUMINUM CONSTRUCTION. ARM IS SUPPLIED WITH REMOVABLE CAST ALUMINUM TOP CAP FOR EASY ACCESS TO ELECTRICAL COMPONENTS.

WALL PLATE

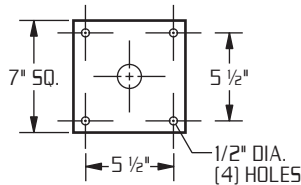

**LAMP SIZE:
70 - 175 WATT**

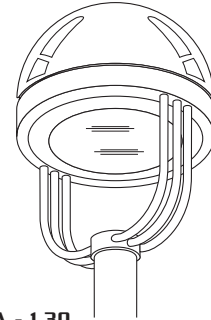

E.P.A.= 1.30

**OPTICAL SYSTEMS ENCLOSED
IN IMPACT RESISTANT TEMPERED
GLASS DIFFUSER.**

SOFT UNIFORM UPLIGHT.

ORDERING INFORMATION

MODEL NO. : GSBM PT3	OPTICS	WATTAGE TYPE VOLTAGE	MOUNTING	FINISH	OPTIONS																		
MODEL NO. : G S B M P T 3	<input type="checkbox"/> TYPE II II..... (segmented) <input type="checkbox"/> TYPE III III..... (segmented) <input type="checkbox"/> TYPE IV (FORWARD THROW) IV..... (segmented) <input type="checkbox"/> TYPE V V-SQ... (segmented)	<table border="0"> <tr> <td><input type="checkbox"/> 175</td> <td><input type="checkbox"/> HPS</td> <td><input type="checkbox"/> 120</td> </tr> <tr> <td><input type="checkbox"/> 150</td> <td><input type="checkbox"/> MH</td> <td><input type="checkbox"/> 208</td> </tr> <tr> <td><input type="checkbox"/> 100</td> <td><input type="checkbox"/> MV</td> <td><input type="checkbox"/> 240</td> </tr> <tr> <td><input type="checkbox"/> 75</td> <td></td> <td><input type="checkbox"/> 277</td> </tr> <tr> <td><input type="checkbox"/> 70</td> <td></td> <td><input type="checkbox"/> 480</td> </tr> <tr> <td></td> <td></td> <td><input type="checkbox"/> MT</td> </tr> </table> <p>MEDIUM BASE LAMP ONLY</p>	<input type="checkbox"/> 175	<input type="checkbox"/> HPS	<input type="checkbox"/> 120	<input type="checkbox"/> 150	<input type="checkbox"/> MH	<input type="checkbox"/> 208	<input type="checkbox"/> 100	<input type="checkbox"/> MV	<input type="checkbox"/> 240	<input type="checkbox"/> 75		<input type="checkbox"/> 277	<input type="checkbox"/> 70		<input type="checkbox"/> 480			<input type="checkbox"/> MT	<p><input type="checkbox"/> PTA</p> <p>WALL MOUNT</p> <input checked="" type="checkbox"/> WM	<p>STANDARD TEXTURED FINISH</p> <input type="checkbox"/> BLACK RAL-9005-T <input type="checkbox"/> WHITE RAL-9003-T <input type="checkbox"/> GREY RAL-7004-T <input type="checkbox"/> DRK BRONZE RAL-8019-T <input type="checkbox"/> GREEN RAL-6005-T <p>FOR SMOOTH FINISH REMOVE SUFFIX "T" (EXAMPLE: RAL-9500)</p> <p>SEE WEBSITE FOR ADDITIONAL COLORS</p>	<input type="checkbox"/> CLEAR POLYCARBONATE DIFFUSER LEX <input type="checkbox"/> HOUSE SIDE SHIELD HS <input type="checkbox"/> PHOTO CELL + VOLTAGE (EXAMPLE: PC120V) PC+V <input type="checkbox"/> TWIST LOCK PHOTO CELL+VOLTAGE (EXAMPLE TPC120V) TPC+V <input type="checkbox"/> TWIST LOCK RECEPTACLE ONLY TPR <input type="checkbox"/> SINGLE FUSE (120V. , 277V) SF <input type="checkbox"/> DOUBLE FUSE (208V. , 240V) DF <input type="checkbox"/> TAMPER PROOF TP
<input type="checkbox"/> 175	<input type="checkbox"/> HPS	<input type="checkbox"/> 120																					
<input type="checkbox"/> 150	<input type="checkbox"/> MH	<input type="checkbox"/> 208																					
<input type="checkbox"/> 100	<input type="checkbox"/> MV	<input type="checkbox"/> 240																					
<input type="checkbox"/> 75		<input type="checkbox"/> 277																					
<input type="checkbox"/> 70		<input type="checkbox"/> 480																					
		<input type="checkbox"/> MT																					