

LASER

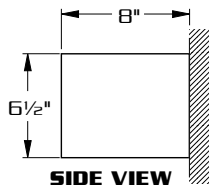

SIDE VIEW

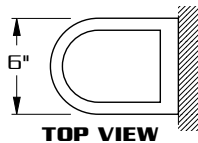

TOP VIEW

LAS5552
[QUARTZ HALOGEN]
[100 WATT. MAX.]

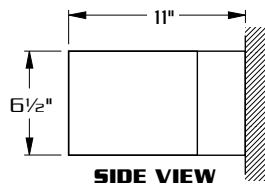

SIDE VIEW



TOP VIEW

LAS5562
[H.I.D. - 70 WATT. MAX.]

Yamada design

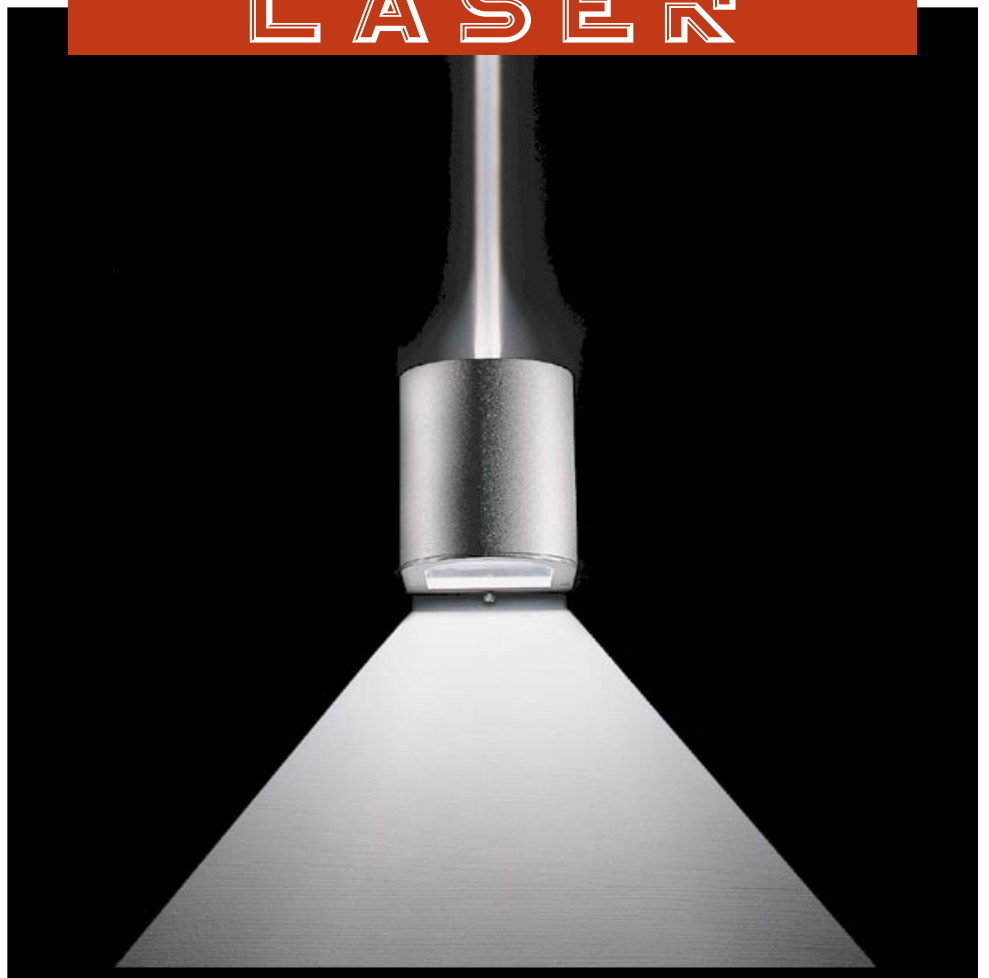

BF



FB



BB



FF



NF



FN

SPECIFICATIONS:

HOUSING: PRECISE CORROSION RESISTANT DURABLE CAST ALUMINUM CONSTRUCTION.

OPTICS: BI-CONVEX LENS FEATURES DIRECTIONAL LASER BEAM CONTROL AND (OR) GENERAL ILLUMINATION [92° BEAM MAXIMUM.]

LAMP HOLDER: H.I.D.-MEDIUM BASE PORCELAIN.
QUARTZ-MINI CAN FOR TUNGSTEN HALOGEN SINGLE ENDED LAMP.

LAMP: [BY OTHERS]

BALLAST: H.P.F./C.W.A. AUTOTRANSFORMER. -20° STARTING TEMPERATURE. ELECTRICAL COMPONENTS ARE MOUNTED TO A REMOVABLE BALLAST TRAY.

MOUNTING: WALL MOUNT. COLUMN MOUNT.

FINISH: POLYESTER POWDER COAT-STATE OF THE ART 20 PSI PRESSURE POWER WASH AT 140° TEMPERATURE INCORPORATES FOUR STEP IRON PHOSPHATE PROCESS TO CLEANSE AND PRETREAT THE METAL SURFACE FOR MAXIMUM PAINT ADHESION. ELECTROSTATICALLY APPLIED TEXTURED POLYESTER POWDER TOPCOAT IS BAKED AT 400° TEMPERATURE FOR MAXIMUM HARDNESS AND EXTERIOR DURABILITY.



LAS5552
[QUARTZ HALOGEN]

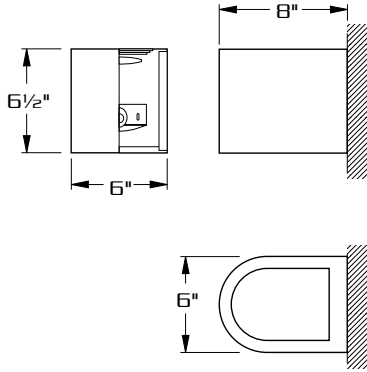

LAS5562
[H.I.D.]

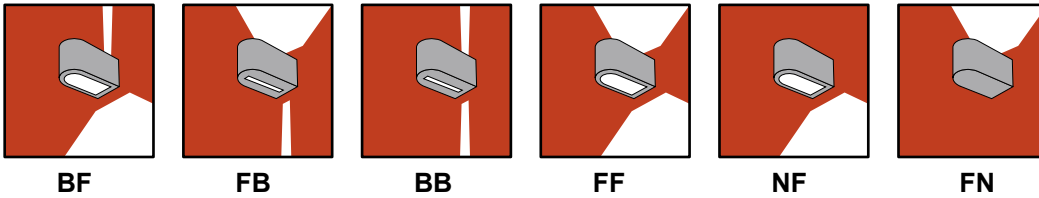
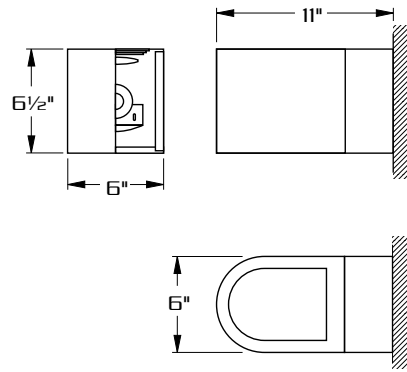

ORDERING INFORMATION

MODEL NO. :	WATTAGE TYPE VOLTAGE	FINISH	OPTIONS									
MODEL NO. :	LAMP	FINISH	OPTIONS									
<input type="checkbox"/> QUARTZ HALOGEN LAS5552	<table border="0"> <tr> <td><input type="checkbox"/> 100</td> <td><input type="checkbox"/> HPS</td> <td><input type="checkbox"/> 120</td> </tr> <tr> <td><input type="checkbox"/> 70</td> <td><input type="checkbox"/> MH</td> <td><input type="checkbox"/> 208</td> </tr> <tr> <td><input type="checkbox"/> 50</td> <td><input type="checkbox"/> QUARTZ HALOGEN</td> <td><input type="checkbox"/> 240</td> </tr> </table>	<input type="checkbox"/> 100	<input type="checkbox"/> HPS	<input type="checkbox"/> 120	<input type="checkbox"/> 70	<input type="checkbox"/> MH	<input type="checkbox"/> 208	<input type="checkbox"/> 50	<input type="checkbox"/> QUARTZ HALOGEN	<input type="checkbox"/> 240	STANDARD TEXTURED FINISH <input type="checkbox"/> BLACK RAL-9005-T <input type="checkbox"/> WHITE RAL-9003-T <input type="checkbox"/> GREY RAL-7004-T <input type="checkbox"/> DRK BRONZE RAL-8019-T <input type="checkbox"/> GREEN RAL-6005-T	<input type="checkbox"/> BEAM UP, FLOOD DOWN. . . . BF <input type="checkbox"/> FLOOD UP, BEAM DOWN. . . . FB <input type="checkbox"/> BEAM UP, BEAM DOWN. . . . BB <input type="checkbox"/> FLOOD UP, FLOOD DOWN. . . . FF <input type="checkbox"/> NO UP LIGHT, FLOOD DOWN. . . . NF <input type="checkbox"/> FLOOD UP, NO DOWN LIGHT. . . FN
<input type="checkbox"/> 100	<input type="checkbox"/> HPS	<input type="checkbox"/> 120										
<input type="checkbox"/> 70	<input type="checkbox"/> MH	<input type="checkbox"/> 208										
<input type="checkbox"/> 50	<input type="checkbox"/> QUARTZ HALOGEN	<input type="checkbox"/> 240										
<input type="checkbox"/> H.I.D. LAS5562	<p>NOTES:</p> <p>QUARTZ HALOGEN UNITS - MAX. 100 WATTS</p> <p>H.I.D. UNITS - MAX. 70 WATTS</p>	<p>FOR SMOOTH FINISH REMOVE SUFFIX "T" (EXAMPLE: RAL-9005)</p> <p>SEE WEBSITE FOR ADDITIONAL COLORS</p>										

