

# SOLID STATE AREA LIGHTING

## LCD SERIES-LED

### S P E C I F I C A T I O N S

#### LUMINAIRE

High Impact clear polycarbonate diffusing lenses provided with durable corrosion resistant cast aluminum housing. Top is hinged for access. Luminaire base has 3" I.D. opening for tenon. All hardware is stainless steel.

#### LED POWER ARRAY™

Three-dimensional array of individual LED Tubes fastened to a retaining plate. Each LED Tube consists of circuit board populated with a multiple of LED's and is mechanically fastened to a radial aluminum heat sink. An acrylic lens and end cap protects each LED Tube's internal components.

**ANGLED POWER ARRAY™:** Micro-Reflectors mounted around each LED control the raw light output. LED Tubes are uniquely aimed horizontally and vertically and combined to produce highly efficient IES Distribution Types II, III, IV and V. Used in conjunction with a clear patterned diffusing lenses.

**VERTICAL POWER ARRAY™ WITH GLASS REFRACTOR:** LED Tubes are aligned vertically and equally arranged radially to produce an even raw light distribution that simulates standard light sources. Array is secured within a 6" Prismatic Glass Refractor which provides the optical control. Used in conjunction with clear smooth or clear patterned diffusing lenses.

**VERTICAL POWER ARRAY™:** LED Tubes are aligned vertically and equally arranged radially to produce an even raw light distribution that simulates standard light sources. Produces a minimal glare, symmetric diffuse light distribution. Used in conjunction with opal diffusing lenses.

#### LED EMITTERS

High Output LED's are driven at 350mA for nominal 1 Watt output each. LED's are available in standard Neutral White (4000K), or optional Cool White (5000K) or Warm White (3000K). Consult Factory for other LED options.

#### LED DRIVER

UL and CUL recognized High Power Factor, Constant Current LED drivers operate on input voltages from 120-277VAC, 50/60hz. Consult Factory for 347-480VAC. Driver is mechanically fastened to a retaining bracket. Main power quick disconnect provided. Driver has a minimum 4KV of internal surge protection, 10KV & 20KV Surge Protector optional. Dimming and High-Low Driver options available.

#### FINISH

Polyester powder coat incorporates four step iron phosphate process to pretreat metal surface for maximum adhesion. Top coat is baked at 400°F for maximum hardness and exterior durability.

PROJECT NAME: \_\_\_\_\_

PROJECT TYPE: \_\_\_\_\_



LCD

PATENT PENDING

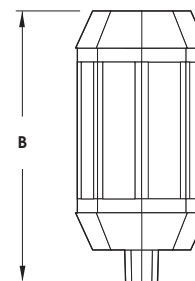
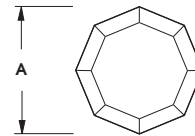

FIXTURE	A	B
LCD30	16.5" 419mm	34" 864mm
LCD22	11.5" 292mm	26.5" 673mm
LCD18	11.5" 292mm	22.5" 572mm



2013331

# LCD SERIES - LED

## S P E C I F I C A T I O N S

### LED POWER ARRAY™ MODULES

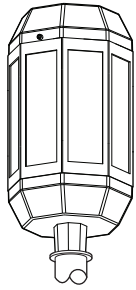

**LCD30-LED** E.P.A. = 4.01

**ANGLED ARRAY**

Available in:  
10 Array 80 LED Max.

**GLASS REFRACTOR w/  
VERTICAL ARRAY**

Available in:  
6 Array 36 LED Max.

**VERTICAL ARRAY**

Available in:  
8 Array 64 LED Max.  
10 Array 80 LED Max.



**LCD22-LED** E.P.A. = 2.10

**ANGLED ARRAY**

Available in:  
8 Array 48 LED Max.

**GLASS REFRACTOR w/  
VERTICAL ARRAY**

Available in:  
6 Array 36 LED Max.

**VERTICAL ARRAY**

Available in:  
8 Array 64 LED Max.



**LCD18-LED** E.P.A. = 1.70

**ANGLED ARRAY**

Available in:  
8 Array 32 LED Max.

**GLASS REFRACTOR w/  
VERTICAL ARRAY**

Available in:  
6 Array 36 LED Max.

**VERTICAL ARRAY**

Available in:  
6 Array 36 LED Max.

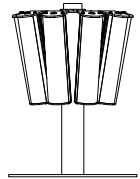

**APA - Angled Array**  
Base mount

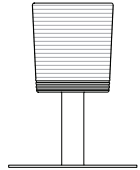

**GRV - Glass Refractor  
w/ Vertical Array**  
Base mount

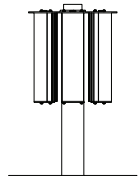

**VPA - Vertical Array**  
Base mount

(Specifications subject to change without prior notice.)

PATENT PENDING

## O R D E R I N G I N F O R M A T I O N

LUMINAIRE	OPTICS	# of LED's	COLOR	VOLTAGE	MOUNTING	FINISH	OPTIONS	
<b>LUMINAIRE</b>	<b>OPTICS</b>	<b>LED</b>			<b>MOUNTING</b>	<b>FINISH</b>	<b>OPTIONS</b>	
<input type="checkbox"/> LCD30-LED	<b>ANGLED POWER ARRAY</b> (CLEAR PATTERNED LENS) <input type="checkbox"/> APA - II ..... <input type="checkbox"/> APA - III ..... <input type="checkbox"/> APA - IV ..... <input type="checkbox"/> APA - V .....  <b>GLASS REFRACTOR</b> (CLEAR PATTERNED OR CLEAR SMOOTH LENS) <input type="checkbox"/> GRV - III ..... <input type="checkbox"/> GRV - V .....  <b>VERTICAL POWER ARRAY</b> (OPAL LENS) <input type="checkbox"/> VPA - SYM .....	<b>No. LEDs</b> <b>LCD30</b> <input type="checkbox"/> 80LED (89 Watts) <input type="checkbox"/> 60LED (67 Watts) <input type="checkbox"/> 40LED (45 Watts)  <b>LCD22</b> <input type="checkbox"/> 48LED (53 Watts) <input type="checkbox"/> 32LED (36 Watts) <input type="checkbox"/> 18LED (36 Watts)  <b>LCD18</b> <input type="checkbox"/> 32LED (36 Watts)	<b>COLOR</b> <input type="checkbox"/> NW (4000K)* *STANDARD <input type="checkbox"/> CW (5000K) <input type="checkbox"/> WW (3000K)  OTHER LED COLORS AVAILABLE CONSULT FACTORY	<b>VOLTAGE</b> <input type="checkbox"/> 120 <input type="checkbox"/> 208 <input type="checkbox"/> 240 <input type="checkbox"/> 277 <input type="checkbox"/> 347 <input type="checkbox"/> 480	<b>ARM MOUNT</b> <input type="checkbox"/> 1 ..... <input type="checkbox"/> 2-180 ..... <input type="checkbox"/> 2-90 ..... <input type="checkbox"/> 3-90 ..... <input type="checkbox"/> 3-120 ..... <input type="checkbox"/> 4-90 .....  <b>WALL MOUNT</b> <input type="checkbox"/> WM .....  <b>POST TOP</b> <input type="checkbox"/> PT .....	<b>STANDARD TEXTURED FINISH</b> <input type="checkbox"/> BLACK RAL-9005-T <input type="checkbox"/> WHITE RAL-9003-T <input type="checkbox"/> GREY RAL-7004-T <input type="checkbox"/> DARK BRONZE RAL-8019-T <input type="checkbox"/> GREEN RAL-6005-T  FOR SMOOTH FINISH REMOVE SUFFIX "T" (EXAMPLE: RAL-9500) SEE USALTG.COM FOR ADDITIONAL COLORS	<b>LENS OPTIONS:</b> <input type="checkbox"/> CLEAR PATTERNED POLYCARBONATE ... CPP (STANDARD LENS - APA MODELS) <input type="checkbox"/> CLEAR PATTERNED ACRYLIC ..... CPA <input type="checkbox"/> CLEAR SMOOTH POLYCARBONATE ... CP (STANDARD LENS - GRV Models) <input type="checkbox"/> CLEAR SMOOTH ACRYLIC ..... CA <input type="checkbox"/> OPAL SMOOTH POLYCARBONATE ... WP (STANDARD LENS - VPA Models) <input type="checkbox"/> OPAL SMOOTH ACRYLIC ..... WA  <input type="checkbox"/> HOUSE SIDE SHIELD ... HS <input type="checkbox"/> DIMMABLE DRIVER(S) (0-10V) ..... DIM <input type="checkbox"/> HIGH-LOW DIMMING FOR HARDWIRED SWITCHING OR NON-INTEGRATED MOTION SENSOR ..... HLSW <input type="checkbox"/> PHOTO CELL + VOLTAGE (EXAMPLE: PC120V) ... PC+V <input type="checkbox"/> 10KV SURGE PROTECTOR ..... 10SP <input type="checkbox"/> 20KV SURGE PROTECTOR (277V & 480V Only) ..... 20SP	
<input type="checkbox"/> LCD22-LED								
<input type="checkbox"/> LCD18-LED								