

FLOODSCAPE-200

MINI-FLOOD ACCENT WALLWASH

SPECIFICATIONS

CONSTRUCTION:

Die-Cast Solid Brass Housing, Shroud, and Knuckle. CNC Brass Thumbscrew. 1/2" NPT Threading From Knuckle for Mounting. 1/2" NPT Threading From Knuckle. Gasketed Lens and Frame Provide IP66 Ingress Protection of the Lamp Chamber.

FINISH:

Aged Brass Finish (AB) is a Patina Process Giving the Raw Brass Components a Time-Weathered Look and is Enhanced with UV-Stabilizers for a Long Lasting Look with Superior Corrosion Resistance and Durability.

The Black Finish (BLK) is a Two Stage Finish on the Raw Brass Components. A High-Adhesion Primer is Applied over the Raw Brass. The Black Coat is Applied over the Primer and Contains UV-Stabilizers Resulting in an Extremely Durable, Long Lasting, Fade Resistant Coating that is Superior To Ordinary Powdercoats.

LENS:

Clear Flat Tempered Glass Lens is Gasketed and Factory Installed. Diffuse Glass Lens Included for Enhanced Diffusion and Washing.

LAMP SOCKET:

MR16 Spring Loaded Ceramic, Dual Contact with Lamp Clips. Pre-Wired with Dual Pass Through Leads.

Mounting:

Fixture Comes With a Color Matched 8.5" (P2) Plastic Stake. Other Options Available (See Page 2).

Wiring:

Fixture has Pre-Installed 16AWG Leads. Primary 25' Lead and Secondary Pass Through 18" Lead for Daisy Chaining of Multiple Fixtures. Wiring is Color Matched to Housing.

LAMP:

LED MR16 8-14 VDC. Operates From -20° to 50°C. Lamp is 2700K or 2900K CCT, 80 CRI Min. and has a Lifetime > 50,000 Hours. 4 Watt (250lm) and 5 Watt (310lm) 2900K Lamps Available in NS-Narrow Spot (15° Beam Angle), F-Flood (45° Beam Angle), and WF-Wide Flood (60° Beam Angle). 2700K Lamps Available In F-Flood (45° Beam Angle) Only. 6 Watt (410lm) Lamps Available in F-Flood (45° Beam Angle).

Warranty:

Lifetime Housing Warranty.

Certifications:

Complies with the requirements of UL-1838 and CAN/CSA-C22.2 No. 250.7. Identified with the ETL & cETL Listed Mark



FLSC200
Aged Brass

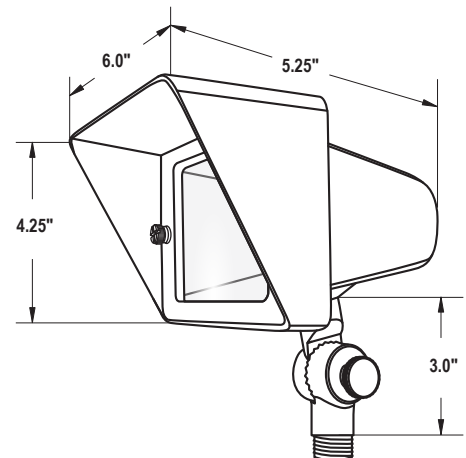

Weight: 4.8lbs



FLSC200
Black

2025174

ORDERING

Ordering Example: UPSC200-BLK-BTALLYMR16-3000K-STAKEP2BLK-RISER6BLK

Luminaire	Finish	Lamp	Mounting	Options
Luminaire	Finish	Lamp	Mounting	Options
FLSC200	<input type="checkbox"/> AB - Aged Brass <input type="checkbox"/> BLK - Black	<input type="checkbox"/> 4WLMR16NS (250lm-2900K) <input type="checkbox"/> 4WLMR16F (250lm-2900K) <input type="checkbox"/> 4WLMR16WF (250lm-2900K) <input type="checkbox"/> 5WLMR16NS (310lm-2900K) <input type="checkbox"/> 5WLMR16F (310lm-2900K) <input type="checkbox"/> 5WLMR16WF (310lm-2900K) <input type="checkbox"/> 6WLMR16WF (410lm-2900K) <input type="checkbox"/> 4WLMR16F27K (250lm-2700K) <input type="checkbox"/> 5WLMR16F27K (310lm-2700K) <input type="checkbox"/> 6WLMR16F27K (410lm-2700K)	<input type="checkbox"/> STKP1AB (8" Stake Aged Brass) <input type="checkbox"/> STKP2AB (8.5" Stake Aged Brass) <input type="checkbox"/> STKP3AB (14" Stake Aged Brass) <input type="checkbox"/> STKP1BLK (8" Stake Black) <input type="checkbox"/> STKP2BLK (8.5" Stake Black) <input type="checkbox"/> STKP3BLK (14" Stake Black) <input type="checkbox"/> PRM (Heavy Traffic Finned Post) <input type="checkbox"/> RMBAB (3" Round Mounting Base - Aged Brass) <input type="checkbox"/> RMBBLK (3" Round Mounting Base - Black)	<input type="checkbox"/> RISER6AB (6" Brass) <input type="checkbox"/> RISER6BLK (6" Black) <input type="checkbox"/> RISER12AB (12" Brass) <input type="checkbox"/> RISERBLK (12" Black) <input type="checkbox"/> RISER18AB (18" Brass) <input type="checkbox"/> RISERBLK (18" Black) <input type="checkbox"/> LADPTAB (L-Adapter Brass) <input type="checkbox"/> TADPTAB (T-Adapter Brass) <input type="checkbox"/> LADPTBLK (L-Adapter Brass) <input type="checkbox"/> TADPTBLK (T-Adapter Brass) <input type="checkbox"/> TREEMNT (Tree & Surface Mount J-Box) <input type="checkbox"/> BHCL (Side Glare Reducing Black Honeycomb) <input type="checkbox"/> FLI (Frosted Diffusing Lens Insert)

OPTIONS & ACCESSORIES



P1 (8") P2 (8.5") P3 (14")

SLOTTED GROUND STAKES (STK)
 Plastic Ground Stakes With Wiring Slots and 1/2" NPT Threading. Aged Brass Or Black.

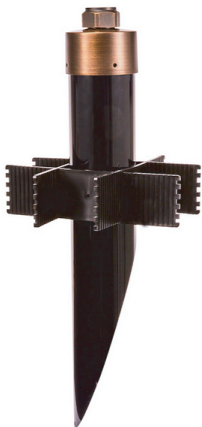

PERMAPOST (PRM) Heavy Duty Mounting Stakefor Deep Anchoring in High Traffic Areas and/or Longer Mounting Stems. 18.5" Long with 3" Dia. PVC Body. 9" Wide Stabilizing Fins and Locking Brass Cap.



EXTENSION RISERS Extruded Brass with 1/2" NPT Threading. Aged Brass or Black. Custom Lengths Available, Consult Factory.



ADAPTERS Brass Adapters in L and T Shapes for Special Mountings. 1/2" NPT Threading and can be used in Conjunction With All Other Mounting Options and Risers. Aged Brass or Black.



TREE MOUNT 4.2" x 5.6" Aluminum, Black Powdercoated Junction Box with (2) 3/4" Mounting Ears. Gasketed Side Entry. Suitable for Tree Mounting and Surface Mounting. Waterproof Cord Seal and 1/2" NPT Threaded Opening. Hanger Bolts Included.



RMB 3" Dia. Brass Mounting Base with 1/2" NPT Thread and Wireway. Mounts to Flat Surfaces. 3" Wood Screws Included.

INSTALLATION (12 Volt In-Grade)

