

TENON MOUNTED ARM

XBW

PROJECT NAME: _____

PROJECT TYPE: _____

FEATURES

Arm

Durable corrosion resistant, cast aluminum construction.

Finish

Electrostatically applied TGIC Polyester Powder Coat on substrate prepared with 20 PSI power wash at 140°F. Four step media blast and iron phosphate pretreatment for protection and paint adhesion. 400°F bake for maximum hardness and durability.

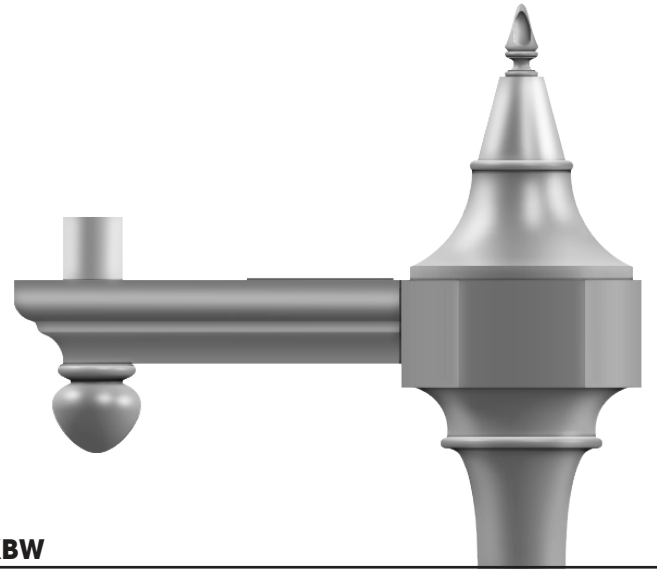

XBW

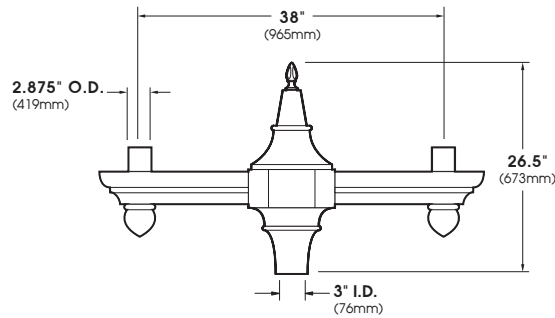

XBW-2-180
EPA = 1.67

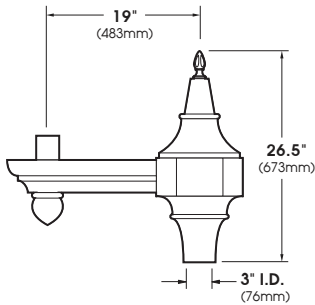

XBW-1
EPA = 1.20

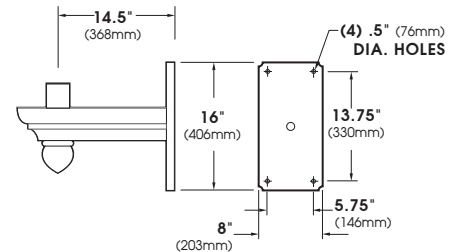

XBW-WM
EPA = 0.60

SCALE: 1/2"=1'

ORDERING INFORMATION

Spec/Order Example: XBW-4-90/RAL-8019-T

Configuration

- | | | | | | |
|---|---|---|---|---|---|
|  |  |  |  |  |  |
| <input type="checkbox"/> XBW-WM | <input type="checkbox"/> XBW-1 | <input type="checkbox"/> XBW-2-180 | <input type="checkbox"/> XBW-3-180 | <input type="checkbox"/> XBW-4-90 | <input type="checkbox"/> XBW-5-90 |

Finish*

- | | | | | | | |
|--|--|---|--|--|-------------------------------|--|
| <input type="checkbox"/> Black RAL-9005-T | <input type="checkbox"/> White RAL-9003-T | <input type="checkbox"/> Grey RAL-7004-T | <input type="checkbox"/> Dark Bronze RAL-8019-T | <input type="checkbox"/> Green RAL-6005-T | Premium Finishes | |
| | | | | | <input type="checkbox"/> Rust | <input type="checkbox"/> Patina Copper PC |

*Standard texture finish. For smooth finish replace suffix "T" with suffix "S" (Example: RAL-9005-S)
Consult factory for custom colors