

TENON MOUNTED ARM

XBY

PROJECT NAME: _____

PROJECT TYPE: _____

FEATURES

Arm

Durable corrosion resistant, cast aluminum construction.

Finish

Electrostatically applied TGIC Polyester Powder Coat on substrate prepared with 20 PSI power wash at 140°F. Four step media blast and iron phosphate pretreatment for protection and paint adhesion. 400°F bake for maximum hardness and durability.



XBY

Patent pending

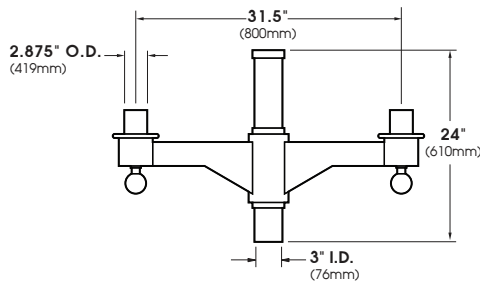

XBY-2-180
EPA = 1.73

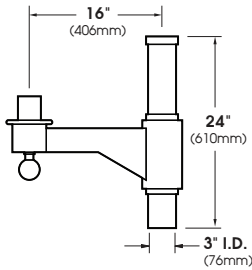

XBY-1
EPA = 1.12

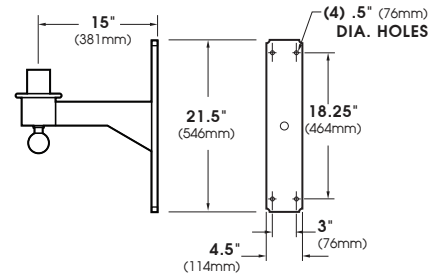

XBY-WM
EPA = 0.74

SCALE: 1/2"=1'

ORDERING INFORMATION

Spec/Order Example: XBY-3-120/RAL-6005-T

Configuration	<input type="checkbox"/>	<input type="checkbox"/>	<input type="checkbox"/>	<input type="checkbox"/>	<input type="checkbox"/>	<input type="checkbox"/>	<input type="checkbox"/>	<input type="checkbox"/>
	XBY-WM	XBY-1	XBY-2-180	XBY-3-180	XBY-3-120	XBY-4-120	XBY-4-90	XBY-5-90
Finish*	<input type="checkbox"/>	<input type="checkbox"/>	<input type="checkbox"/>	<input type="checkbox"/>	<input type="checkbox"/>	*Standard texture finish		
	Black RAL-9005-T	White RAL-9003-T	Grey RAL-7004-T	Dark Bronze RAL-8019-T	Green RAL-6005-T	For smooth finish replace suffix "T" with suffix "S" (Example: RAL-9005-S) Consult factory for custom colors		