

TENON MOUNTED ARM

XBA

PROJECT NAME: _____

PROJECT TYPE: _____

FEATURES

Arm

Durable corrosion resistant, cast aluminum construction.

Finish

Electrostatically applied TGIC Polyester Powder Coat on substrate prepared with 20 PSI power wash at 140°F. Four step media blast and iron phosphate pretreatment for protection and paint adhesion. 400°F bake for maximum hardness and durability.

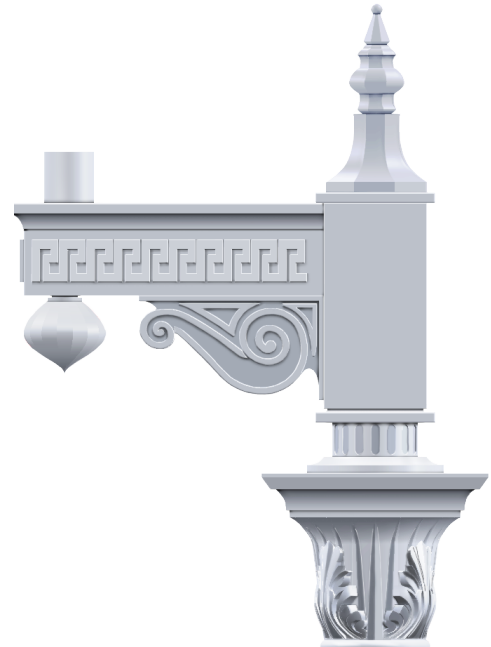

XBA

Patent pending

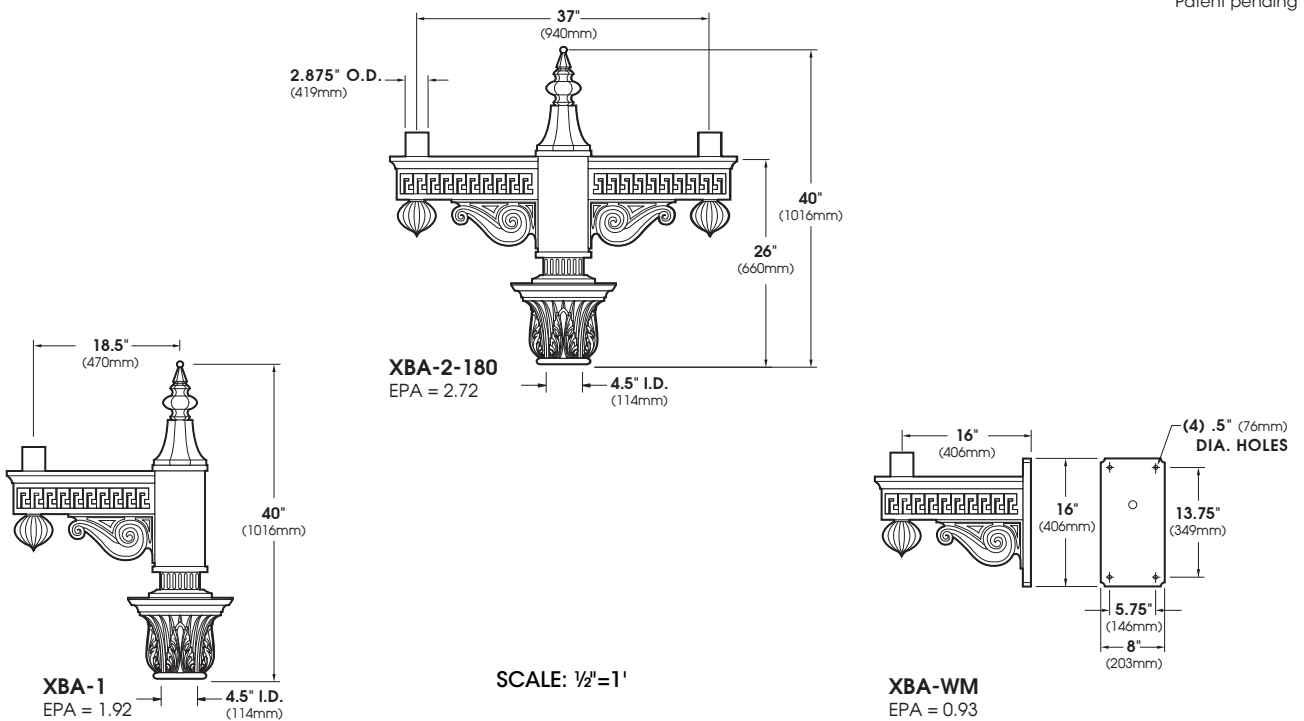

ORDERING INFORMATION

Spec/Order Example: XBA-1/RAL-9005-S

| | | | | | | |
|---------------|--|--|---|--|--|-----------------------------------|
| Configuration | | | | | | |
| | <input type="checkbox"/> XBA-WM | <input type="checkbox"/> XBA-1 | <input type="checkbox"/> XBA-2-180 | <input type="checkbox"/> XBA-2-180 | <input type="checkbox"/> XBA-4-90 | <input type="checkbox"/> XBA-5-90 |
| Finish* | <input type="checkbox"/> Black RAL-9005-T | <input type="checkbox"/> White RAL-9003-T | <input type="checkbox"/> Grey RAL-7004-T | <input type="checkbox"/> Dark Bronze RAL-8019-T | <input type="checkbox"/> Green RAL-6005-T | |

*Standard texture finish
For smooth finish replace suffix "T" with suffix "S"
(Example: RAL-9005-S)
Consult factory for custom colors